

# MONTHLY MEMBERSHIP PROGRESS REPORT

LOCATION KENTUCKY

District 43 K

Results as of: 4/30/2021

Clubs			
RESULTS FOR 2020-2021			
QUARTER	NEW CLUB GOAL	NEW CLUBS	DROPPED CLUBS
JULY/AUG/SEPT	1	0	0
OCT/NOV/DEC	0	0	0
JAN/FEB/MAR	1	0	1
APR/MAY/JUNE	1	0	0

Members			
RESULTS FOR 2020-2021			
QUARTER	MEMBER GROWTH NET GOAL	MEMBER GROWTH ACTUAL	DROPPED MEMBERS ACTUAL (including transfers)
JULY/AUG/SEPT	20	20	34
OCT/NOV/DEC	15	31	69
JAN/FEB/MAR	15	25	47
APR/MAY/JUNE	5	11	23

**GOALS AND ACTUAL NEW CLUBS CUMULATIVE**

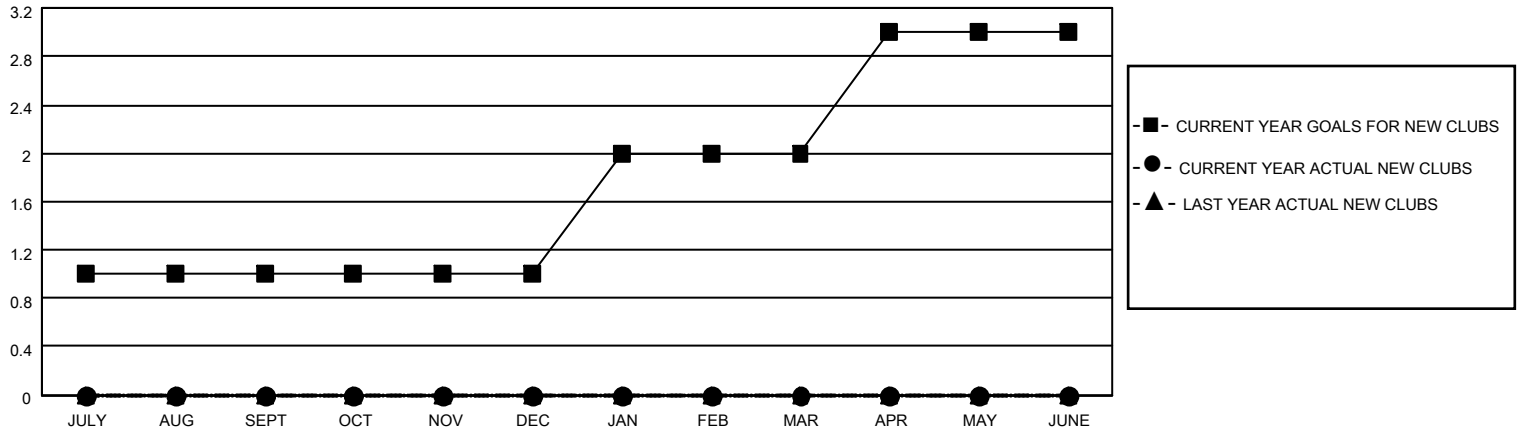

**GOALS AND ACTUAL MEMBERS CUMULATIVE**

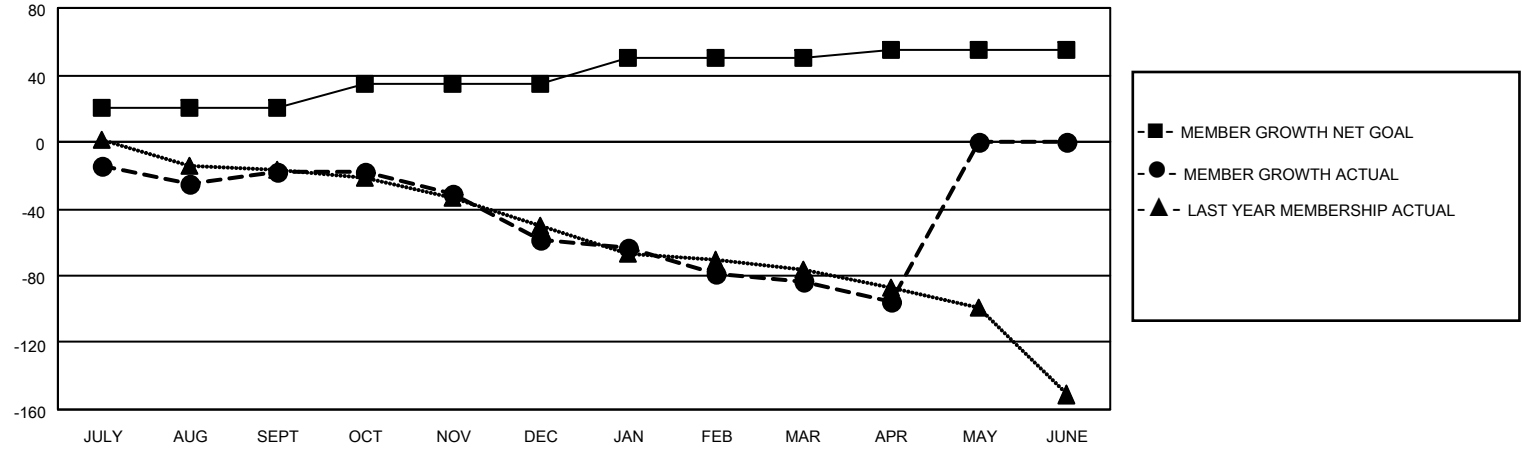

DROPPED CLUBS: 1	27 CLUBS OF 70 ADDED 1 OR MORE NEW MEMBERS	<p style="text-align: center;"><u>GENDER DISTRIBUTION</u></p> <p>MALE            1,256 (67.24%)</p> <p>FEMALE         612 (32.76%)</p>												
<p style="text-align: center;"><u>DROPPED MEMBERS</u></p> <table style="width: 100%; border-collapse: collapse;"> <tr><td>DECEASED</td><td style="text-align: right;">31</td></tr> <tr><td>CLUB CANCELLED</td><td style="text-align: right;">6</td></tr> <tr><td>OTHER</td><td style="text-align: right;">136</td></tr> <tr style="border-top: 1px solid black;"><td><b>TOTAL</b></td><td style="text-align: right;"><b>173</b></td></tr> </table>	DECEASED	31	CLUB CANCELLED	6	OTHER	136	<b>TOTAL</b>	<b>173</b>	<p><a href="#">CLICK HERE FOR CUMULATIVE MEMBERSHIP DATA</a></p>	<table style="width: 100%; border-collapse: collapse;"> <tr><td>TOTAL FAMILY UNIT MEMBERS</td><td style="text-align: right;">370</td></tr> <tr><td>FAMILY MEMBERS PAYING HALF DUES</td><td style="text-align: right;">189</td></tr> </table>	TOTAL FAMILY UNIT MEMBERS	370	FAMILY MEMBERS PAYING HALF DUES	189
DECEASED	31													
CLUB CANCELLED	6													
OTHER	136													
<b>TOTAL</b>	<b>173</b>													
TOTAL FAMILY UNIT MEMBERS	370													
FAMILY MEMBERS PAYING HALF DUES	189													